

# Plat of Survey

FOR: CARNAHAN MORTGAGE - WILLIMA & DONNA DUNCAN  
PROPERTY ADDRESS: 1110 Barnes Street; Delavan, Wisconsin 53115

DESCRIPTION: The Northerly 99 feet of Lot 3, Block 3, ELMHURST SUBDIVISION, as recorded in the office of the Register of Deeds for Walworth County, land being in the City of Delavan, Walworth County, Wisconsin.

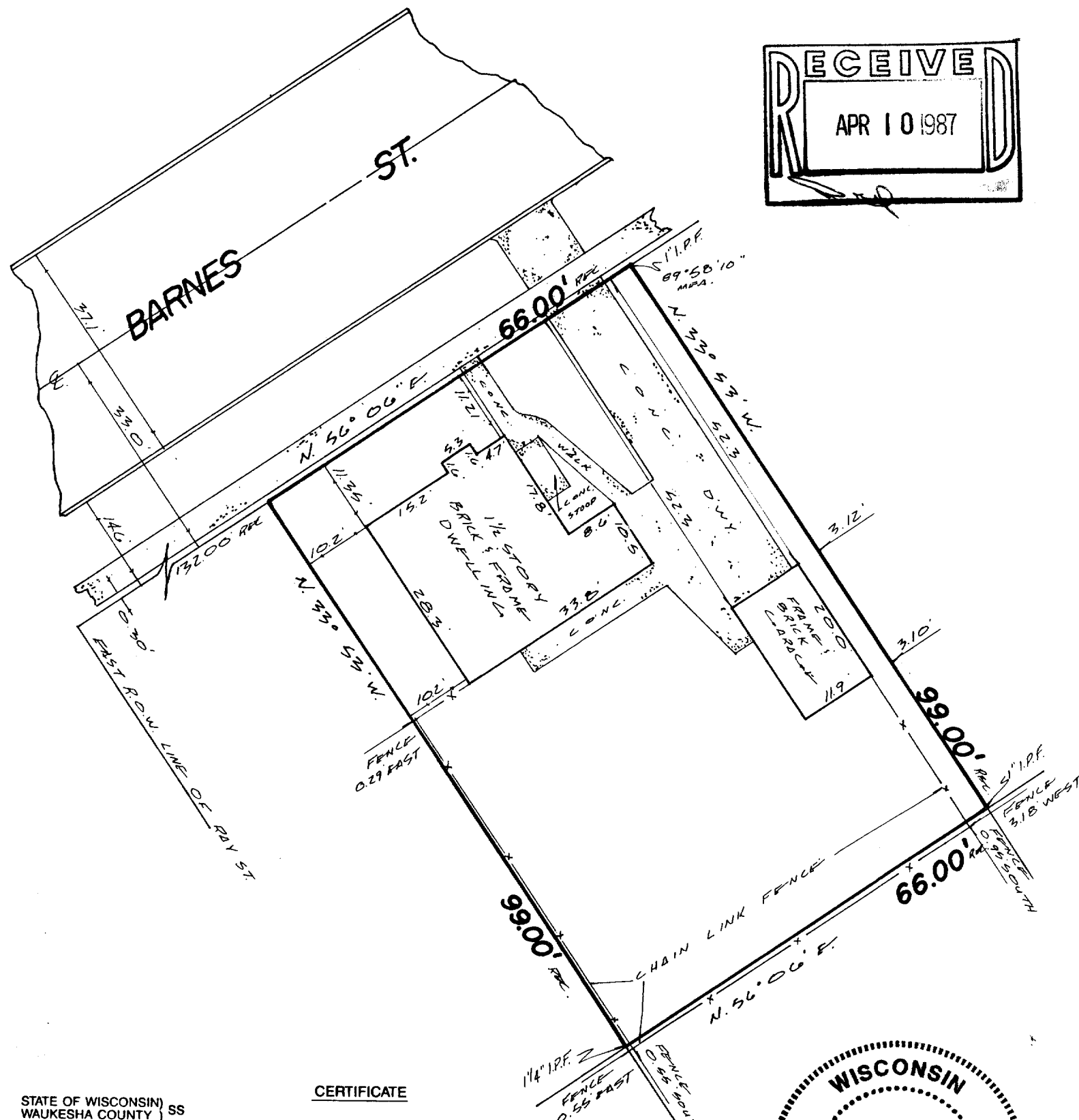
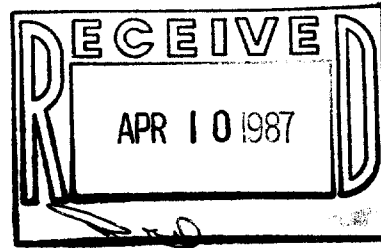

## CERTIFICATE

STATE OF WISCONSIN )  
WAUKESHA COUNTY ) SS

I CERTIFY THAT I HAVE SURVEYED THE ABOVE DESCRIBED PROPERTY, AND THE ABOVE MAP IS A TRUE REPRESENTATION THEREOF AND SHOWS THE SIZE AND LOCATION OF THE PROPERTY, ITS EXTERIOR BOUNDARIES, THE LOCATION AND DIMENSIONS OF ALL STRUCTURES THEREON, FENCES, APPARENT EASEMENTS AND ROADWAYS AND VISIBLE ENCROACHMENTS, IF ANY.  
THIS SURVEY IS MADE FOR THE EXCLUSIVE USE OF THE PRESENT OWNERS OF THE PROPERTY, AND ALSO THOSE WHO PURCHASE, MORTGAGE, OR GUARANTEE THE TITLE THERE TO, WITHIN ONE (1) YEAR FROM DATE HEREOF.

THIS SURVEY IS COPYRIGHTED AND THE REPRODUCTION THEREOF, IS PROHIBITED.

MONUMENTATION OF MISSING BOUNDARY CORNERS HAS ( ) BEEN WAIVED BY THE ABOVE CLIENT AS PER CHAPTER A-E-501(b) OF THE WISCONSIN ADMINISTRATIVE CODE.

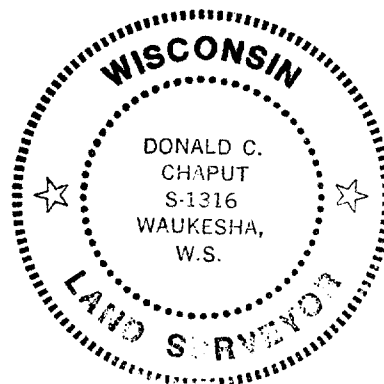

REGISTERED LAND SURVEYOR

DATE

**TERRA TECHnology, Inc.**

Land Surveyors - Land Planners  
909 Blackstone Avenue  
Waukesha, WI 53186  
(414) 549-1111

JOB NUMBER: 4186

SCALE: 1" = 20'

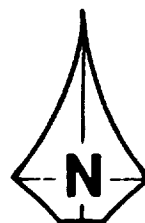

SEA-21

2-748